

2003 Historic Resources Survey: Tredyffrin Township, Pennsylvania

TredHR No: 316

Address: 991 Weadley Rd., Wayne

Current Parcel No: **Earlier Parcel No:** **TredHR No:**

Historic Name: **Other Name:**

TredHR Svy: **Past Surveys:** **BHP Key:** **USGS:**

Street Address as Listed in GIS Data Table (STS) or as Surveyed:

Location: **County:** **Municipality:**

Survey Category: **Survey Class Rating:**

Year Built (1st, 2nd): <input type="text" value="1895"/>	Primary Architectural Style: <input type="text" value="Late Victorian"/>
Type of Resource: <input type="text" value="Building"/>	Secondary Style: <input type="text"/>
Count of Resources: <input type="text" value="2"/>	Foundation: <input type="text" value="Stone"/>
Historic Function: <input type="text" value="Domestic"/>	Exterior Wall Material: <input type="text" value="Weatherboard"/>
Historic Sub-Function: <input type="text" value="Single Dwelling"/>	2nd Exterior Wall Material: <input type="text" value="Stone"/>
Historical Type: <input type="text"/>	Roof Material: <input type="text" value="Asphalt"/>
Current Function: <input type="text" value="Domestic"/>	Other Materials: <input type="text" value="Shingle"/>
Current Sub-Function: <input type="text" value="Single Dwelling"/>	Structural System: <input type="text" value="Timber-Light Frame"/>

Architect: **Builder:**

Associated Individual: **Event:**

Natl. Register Status: **District Contr:** **Local Status:**

Related Resources: **Surveyor Comments:**

--	--

Note: All maps are oriented with North at the top.

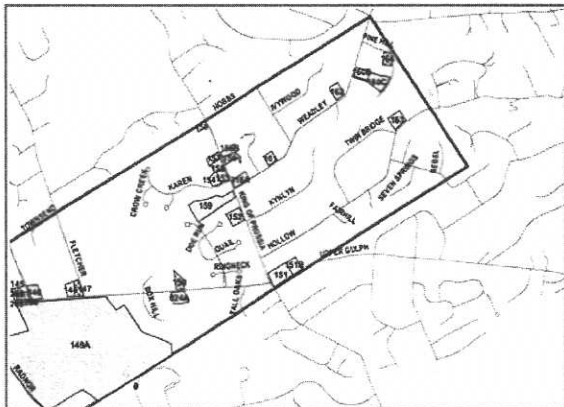

Map Segment:

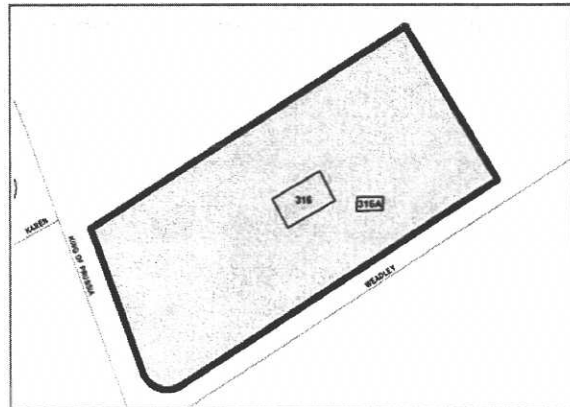

Parcel No. **HR No.** **ACRES:**

2003 Historic Resources Survey: Tredyffrin Township, Pennsylvania

TredHR No: 316

Address: 991 Weadley Rd., Wayne



<i>Parcel No.:</i>	4307N0012000	<i>TredHR No.:</i>	316
<i>File Name:</i>	m_Weadley 991-1.jpg		



<i>Parcel No.:</i>	4307N0012000	<i>TredHR No.:</i>	316A
<i>File Name:</i>	m_Weadley 991-2.jpg		

Historical Description:

This residence at the corner of King of Prussia Road and Weadley Road was built by 1900 and owned by William Rossiter. He retained ownership through 1926. The tract on which it was built was owned by Mahlon Rossiter in 1883 and in 1887, but no buildings were on it at that time. Since the Rossiter family were builders, the assumption is that they were responsible for the construction of this house about 1895. The secondary building was probably added after the initial construction.

2003 Historic Resources Survey: Tredyffrin Township, Pennsylvania

TredHR No: 019

Address: 1968 Welsh Valley Rd., Malvern

Current Parcel No: **Earlier Parcel No:** **TredHR No:**

Historic Name: **Other Name:**

TredHRSvy: **Past Surveys:** **BHP Key:** **USGS:**

Street Address as Listed in GIS Data Table (STS) or as Surveyed:

Location: **County:** **Municipality:**

Survey Category: **Survey Class Rating:**

Year Built (1st, 2nd):	<input type="text" value="1720"/>	<input type="text" value="1949"/>	Primary Architectural Style:	<input type="text" value="Colonial"/>
Type of Resource:	<input type="text" value="Building"/>		Secondary Style:	<input type="text"/>
Count of Resources:	<input type="text" value="1"/>		Foundation:	<input type="text" value="Stone"/>
Historic Function:	<input type="text" value="Domestic"/>		Exterior Wall Material:	<input type="text" value="Log"/>
Historic Sub-Function:	<input type="text" value="Single Dwelling"/>		2nd Exterior Wall Material:	<input type="text" value="Wood"/>
Historical Type:	<input type="text" value="Farm House"/>		Roof Material:	<input type="text" value="Asphalt"/>
Current Function:	<input type="text" value="Domestic"/>		Other Materials:	<input type="text" value="Stone"/>
Current Sub-Function:	<input type="text" value="Single Dwelling"/>		Structural System:	<input type="text" value="Wood-General"/>

Architect: **Builder:**

Associated Individual: **Event:**

Natl. Register Status: **District Contr.:** **Local Status:**

Related Resources: **Surveyor Comments:**

Note: All maps are oriented with North at the top.

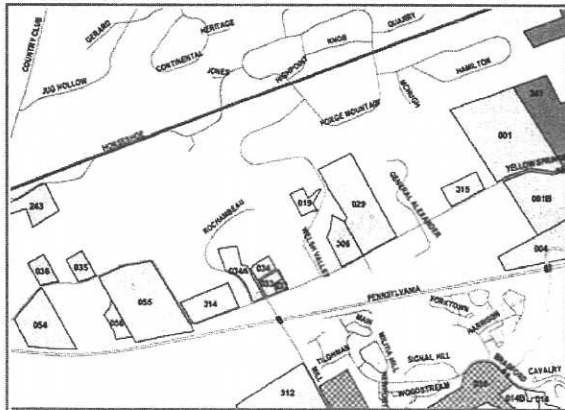

Map Segment:

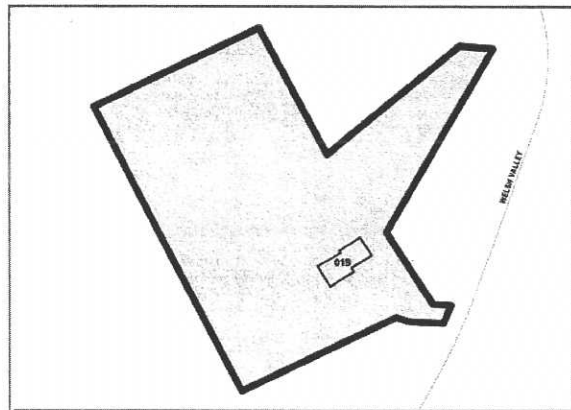

Parcel No. **HR No.** **ACRES:**

2003 Historic Resources Survey: Tredyffrin Township, Pennsylvania

TredHR No: 019

Address: 1968 Welsh Valley Rd., Malvern



Parcel No.: 4304H0010000 **TredHR No.** 019
File Name: m_Welsh Valley 1968-1.jpg



Parcel No.: 4304H0010000 **TredHR No.** 019
File Name: m_Welsh Valley 1968-2.jpg

Historical Description:

The history of this two-story log cabin with a shed roof is sparse, though the construction date has been estimated at 1720. A large room on the first floor was added in 1949 by the Davis family. Another significant wing was added in 1979, creating a contemporary house with a small log wing. Its current name stems from recent owners but not from the builder. The earliest information on ownership that can be ascertained is that in 1873 the property was owned by Joseph B. Walker, who also had two residences to the east toward Valley Creek. All were north of Yellow Springs Road. A foot path or dirt road linked the properties and passed the Philip Kirk farm before turning back to Yellow Springs. In 1883 the cabin has been sold and appears on a 113 tract of land owned by Henry Wismer on both sides of Yellow Springs. The Walker properties to the east have also been sold, and in 1883 are owned by Henry L. Evans. The claim that the cabin was built as a trapper's cabin probably has credibility. As development occurred, even this trapper's cabin became part of a farmstead. A small barn existed in 1979, but is no longer part of the site.

2003 Historic Resources Survey: Tredyffrin Township, Pennsylvania

TredHR No: 013

Address: 775 West Wind Dr., Berwyn

Current Parcel No: **Earlier Parcel No:** **TredHR No:**

Historic Name: **Other Name:**

TredHRSvy: **Past Surveys:** **BHP Key:** **USGS:**

Street Address as Listed in GIS Data Table (STS) or as Surveyed:

Location: **County:** **Municipality:**

Survey Category: **Survey Class Rating:**

Year Built (1st, 2nd):	<input type="text" value="1735"/>	<input type="text" value="1763"/>	Primary Architectural Style:	<input type="text" value="Federal"/>
Type of Resource:	<input type="text" value="Building"/>		Secondary Style:	<input type="text"/>
Count of Resources:	<input type="text" value="4"/>		Foundation:	<input type="text" value="Stone"/>
Historic Function:	<input type="text" value="Domestic"/>		Exterior Wall Material:	<input type="text" value="Stucco"/>
Historic Sub-Function:	<input type="text" value="Single Dwelling"/>		2nd Exterior Wall Material:	<input type="text"/>
Historical Type:	<input type="text" value="Farm House"/>		Roof Material:	<input type="text" value="Shake"/>
Current Function:	<input type="text" value="Domestic"/>		Other Materials:	<input type="text" value="Stone"/>
Current Sub-Function:	<input type="text" value="Single Dwelling"/>			<input type="text" value="Stucco"/>
			Structural System:	<input type="text" value="Stone"/>

Architect: **Builder:**

Associated Individual: **Event:**

Natl. Register Status: **District Contr:** **Local Status:**

Related Resources:

Surveyor Comments:

Recommendation for potential individual listing on the National Register of Historic Places.

Note: All maps are oriented with North at the top.

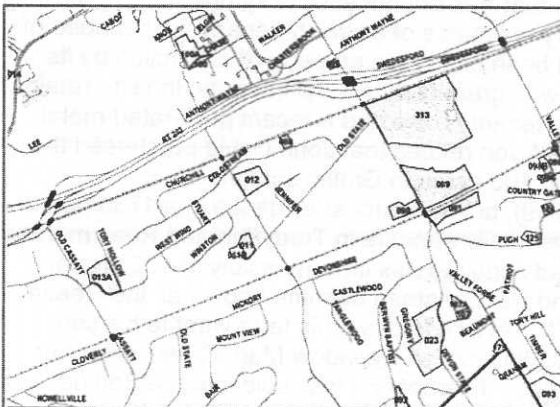

Map Segment:

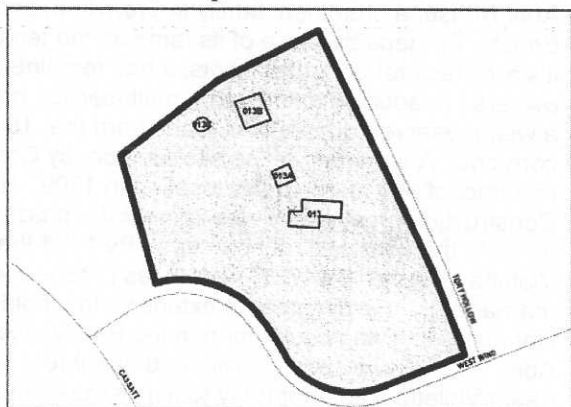

Parcel No. **HR No.** **ACRES:**

2003 Historic Resources Survey: Tredyffrin Township, Pennsylvania

TredHR No: 013

Address: 775 West Wind Dr., Berwyn



Parcel No.: 4305P0036000 TredHR No. 013
File Name: m_Westwind 775-1.jpg

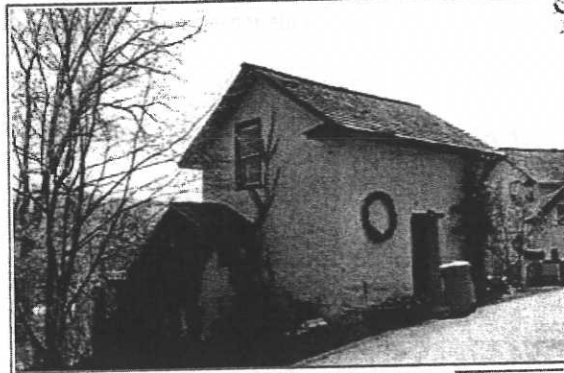

Parcel No.: 4305P0036000 TredHR No. 013A
File Name: m_Westwind 775-3.jpg

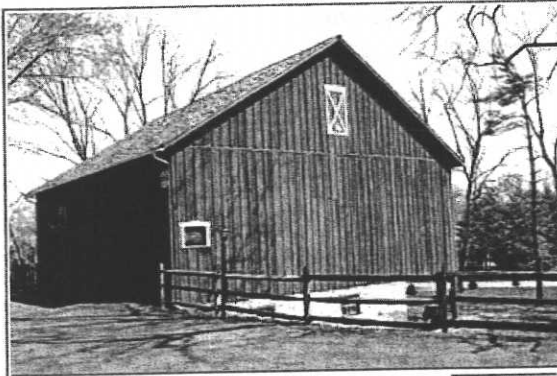

Parcel No.: 4305P0036000 TredHR No. 013B
File Name: m_Westwind 775-2.jpg



Parcel No.: 4305P0036000 TredHR No. 013C
File Name: m_Westwind 775-4.jpg

Historical Description:

The property known as Cornwallis' Quarters and Tory Hollow is significant as one of the earliest residences in the township as well as for serving the British general Major General Lord Charles Cornwallis from September 16 to 23, 1777. It was his defeat and surrender at Yorktown on October 19, 1781, that brought America's independence. During the Revolution the house was owned by Abel Reese, a prominent family in Tredyffrin, and one that was not necessarily sympathetic to the British. Perhaps because of its fame as the temporary residence of a British general, or because of its architectural and rural merits, it has remained and been used as a property of distinction by its owners. In addition to the large, multi-section house with great architectural integrity, the site retains a well-preserved double-deck bank barn (ca. 1800,) a tenant house and a recent perforated metal corn crib. A summary of the site's history by Conrad Wilson relates that John David purchased the first tract of 300 acres at this location in 1709. He sold 100 acres to Griffith John in 1713. Construction presumably was immediate (possibly 1709), but the hardest evidence is a 1735 date stone in the west wall of the house. By 1763 the Rees family appears in Tredyffrin and Rees marries Violetta Wilson. By 1777, Abel Rees (1730-1799) had acquired this farm (possibly in 1763 for his marriage?). He became an extensive landholder and his farmstead became known as the Reese Homestead, giving cause for naming Berwyn Reesville. At Abel's death his farm went to his son Abel, Jr. He willed it to his wife and daughter. In 1883 it is owned by widow Mary Rees. After her death Violetta Rees Kennedy took possession until 1905. Thereafter it was sold into the Bodine family as a 77-acre estate. David Douber owned it from 1917 until 1927 and the Philadelphia Electric Company from then until 1945. George and Mary Page Blair purchased it in 1945, and its acreage has diminished considerably since then.

2003 Historic Resources Survey: Tredyffrin Township, Pennsylvania

TredHR No: 004

Address: 1755 Wilson Rd., Malvern

Current Parcel No: **Earlier Parcel No:** **TredHR No:**

Historic Name: **Other Name:**

TredHR Svy: **Past Surveys:** **BHP Key:** **USGS:**

Street Address as Listed in GIS Data Table (STS) or as Surveyed:

Location: **County:** **Municipality:**

Survey Category: **Survey Class Rating:**

Year Built (1st, 2nd):	<input type="text" value="1763"/>	<input type="text" value="1839"/>	Primary Architectural Style:	<input type="text" value="Federal"/>
Type of Resource:	<input type="text" value="Building"/>		Secondary Style:	<input type="text"/>
Count of Resources:	<input type="text" value="1"/>		Foundation:	<input type="text" value="Stone"/>
Historic Function:	<input type="text" value="Domestic"/>		Exterior Wall Material:	<input type="text" value="Stone"/>
Historic Sub-Function:	<input type="text" value="Institutional Housing"/>		2nd Exterior Wall Material:	<input type="text" value="Stucco"/>
Historical Type:	<input type="text"/>		Roof Material:	<input type="text" value="Shake"/>
Current Function:	<input type="text" value="Vacant/Not in use"/>		Other Materials:	<input type="text" value="Weatherboard"/>
Current Sub-Function:	<input type="text" value="Vacant"/>		Structural System:	<input type="text" value="Stone"/>

Architect: **Builder:**

Associated Individual: **Event:**

Natl. Register Status: **District Contr:** **Local Status:**

Related Resources: **Surveyor Comments:**

Note: All maps are oriented with North at the top.

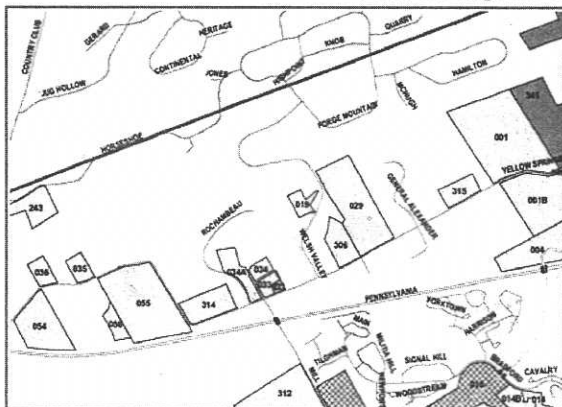

Map Segment:

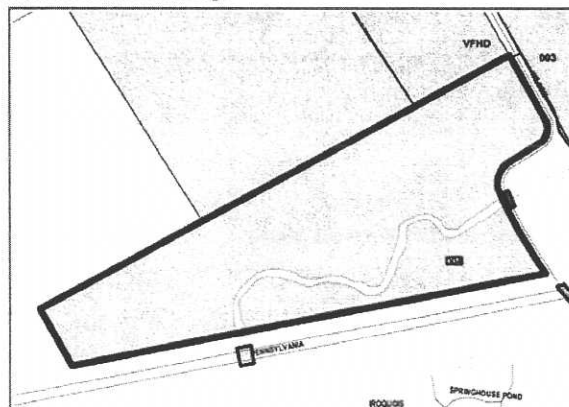

Parcel No. **HR No.** **ACRES:**

2003 Historic Resources Survey: Tredyffrin Township, Pennsylvania

TredHR No: 004

Address: 1755 Wilson Rd., Malvern



Parcel No.:	4305 0014000	TredHR No.:	004
File Name:	m_Wilson 1755-1.jpg		

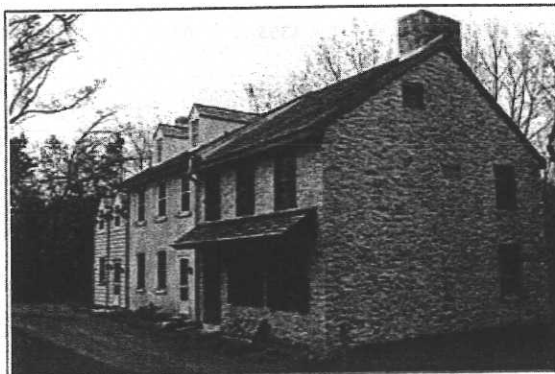

Parcel No.:	4305 0014000	TredHR No.:	004
File Name:	m_Wilson 1755-2.jpg		

Historical Description:

The quarters used by General Marquise de Lafayette in 1777 was the home of Samuel Havard built in 1763, a date confirmed by a date stone. Only the three-bay wing with the pent eave was standing during Revolutionary times. In 1839 a two-story stone and stucco wing was added by William Ritter. By 1882 a one-and-a-half story frame wing terminated the west end of the building. Lafayette had been wounded in the Battle at Brandywine and because of his injury did not participate in the battle at Germantown. This Valley Forge home became a haven for recuperation, military planning, and developing a friendship with Washington. Lafayette's influences in France to support the American cause were important to the outcome of the Revolution, and the General returned to America in 1824 to receive commemoration for his service. The use of this farmstead in the 19th-century has not been researched, but in 1883 the property on the banks of Valley Creek is in the hands of Richard Peters as a farm of 45 acres.

2003 Historic Resources Survey: Tredyffrin Township, Pennsylvania

TredHR No: 003

Address: 1775 Wilson Rd., Malvern

Current Parcel No: **Earlier Parcel No:** **TredHR No:**

Historic Name: **Other Name:**

TredHR Sy: **Past Surveys:** **BHP Key:** **USGS:**

Street Address as Listed in GIS Data Table (STS) or as Surveyed:

Location: **County:** **Municipality:**

Survey Category: **Survey Class Rating:**

Year Built (1st, 2nd):	<input type="text" value="1775"/>	<input type="text" value="1913"/>	Primary Architectural Style:	<input type="text" value="Federal"/>
Type of Resource:	<input type="text" value="Building"/>		Secondary Style:	<input type="text"/>
Count of Resources:	<input type="text" value="7"/>		Foundation:	<input type="text" value="Stone"/>
Historic Function:	<input type="text" value="Domestic"/>		Exterior Wall Material:	<input type="text" value="Stucco"/>
Historic Sub-Function:	<input type="text" value="Single Dwelling"/>		2nd Exterior Wall Material:	<input type="text" value="Stone"/>
Historical Type:	<input type="text"/>		Roof Material:	<input type="text" value="Shake"/>
Current Function:	<input type="text" value="Education"/>		Other Materials:	<input type="text"/>
Current Sub-Function:	<input type="text" value="Research Facility"/>		Structural System:	<input type="text" value="Stone"/>

Architect: **Builder:**

Associated Individual: **Event:**

Natl. Register Status: **District Contr:** **Local Status:**

Related Resources:

HR#s 002, 003, 341, 342, 343, 344 and 345 are part of VFHD

Surveyor Comments:

Tred HR No. 002 and 003 are both on the same parcel of 120 acres. The plot map is just a portion of the parcel.

Note: All maps are oriented with North at the top.

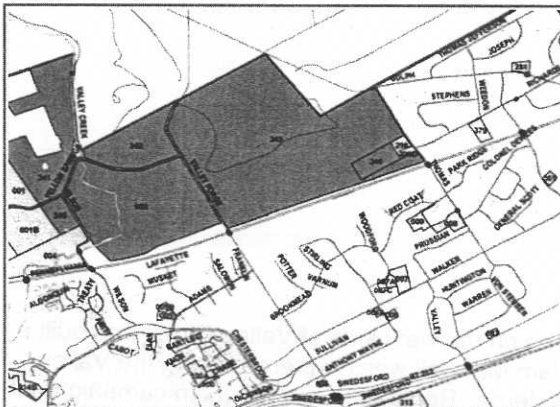

Map Segment:

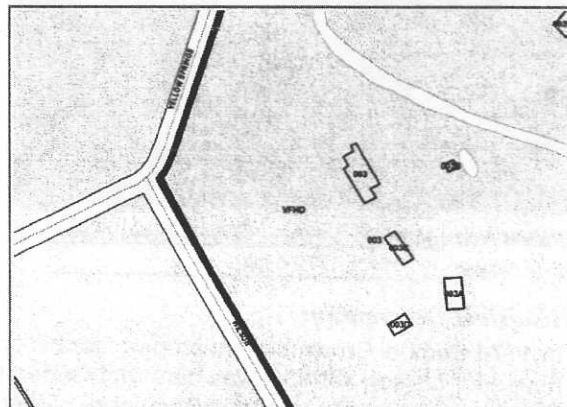

Parcel No. **HR No.** **ACRES:**

2003 Historic Resources Survey: Tredyffrin Township, Pennsylvania

TredHR No: 003

Address: 1775 Wilson Rd., Malvern



Parcel No.: 4305 0017000A TredHR No. 003
File Name: m_Wilson 1775-1.jpg



Parcel No.: 4305 0017000A TredHR No. 003A
File Name: m_Wilson 1775-2.jpg



Parcel No.: 4305 0017000A TredHR No. 003B
File Name: m_Wilson 1775-3.jpg

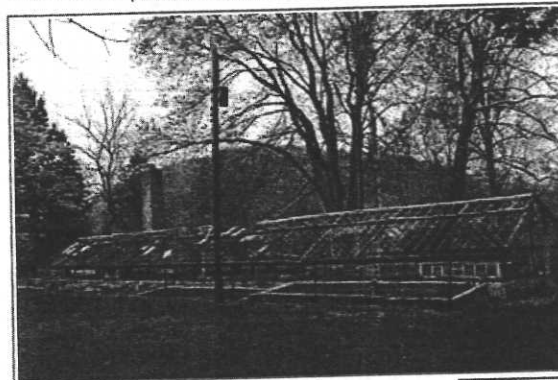

Parcel No.: 4305 0017000A TredHR No. 003C
File Name: m_Wilson 1775-4.jpg



Parcel No.: 4305 0017000A TredHR No. 003D
File Name: m_Wilson 1775-5.jpg

Historical Description:

In 1774 Samuel Brown bought property for his son John on the west side of Valley Creek and built a house for his son John. It was here that General William Maxwell was quartered during the Valley Forge encampment. He was commander of four New Jersey Regiments and fought in campaigns at Trenton, Brandywine and Germantown. His quarters were directly across the Creek from those of General Henry Knox. The house was smaller than it is now, for it went through numerous changes over the centuries. It remained in the Brown family until 1854, passed through others' hands, and then in 1905 was purchased by Senator Philander C. Knox and named "Valley Forge Farm." Knox had R. Brognard Okie alter much of the house in a Colonial Revival mode in 1913. Knox died in

2003 Historic Resources Survey: Tredyffrin Township, Pennsylvania

TredHR No: 003

Address: 1775 Wilson Rd., Malvern

1921 but the family retained ownership until the property was transferred to Valley Forge National Park in the 1960s. A large stable, greenhouses, and a small shed are part of the expanded landscape of the Knox Valley Forge Farm and remain on the site.

2003 Historic Resources Survey: Tredyffrin Township, Pennsylvania

TredHR No: 003

Address: 1775 Wilson Rd., Malvern

THIS PAGE IS INTENTIONALLY LEFT BLANK

2003 Historic Resources Survey: Tredyffrin Township, Pennsylvania

TredHR No: 192

Address: 3 Woodland Tr., Paoli

Current Parcel No: 4309R0049000 **Earlier Parcel No:** 43-9R-49 **TredHR No:** 192

Historic Name: Weisenburg, Dr. T. H., House **Other Name:**

TredHRSvy: 29-43-2003-192 **Past Surveys:** 029-02-43-192 **BHP Key:** 065484 **USGS:** 808

Street Address as Listed in GIS Data Table (STS) or as Surveyed: 3 Woodland Tr., Paoli

Location: **County:** Chester **Municipality:** Tredyffrin Twp

Survey Category: PHD **Survey Class Rating:** Class II

Year Built (1st, 2nd):	1908	Primary Architectural Style:	Colonial Revival
Type of Resource:	Building	Secondary Style:	
Count of Resources:	1	Foundation:	Stone
Historic Function:	Domestic	Exterior Wall Material:	Stucco
Historic Sub-Function:	Single Dwelling	2nd Exterior Wall Material:	
Historical Type:		Roof Material:	Asphalt
Current Function:	Domestic	Other Materials:	
Current Sub-Function:	Single Dwelling	Structural System:	Masonry

Architect: **Builder:**

Associated Individual: **Event:**

Natl. Register Status: Undetermined **District Contr:** **Local Status:**

Related Resources: **Surveyor Comments:**

Note: All maps are oriented with North at the top.

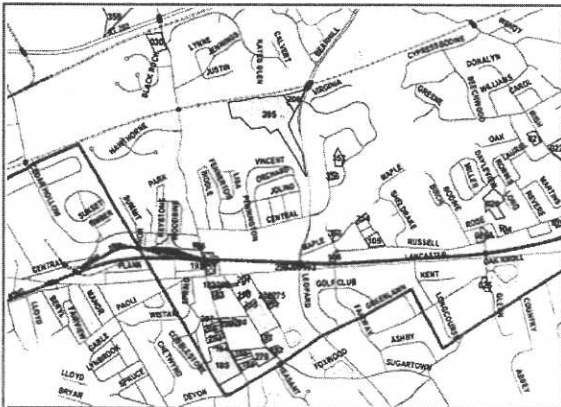

Map Segment: B4

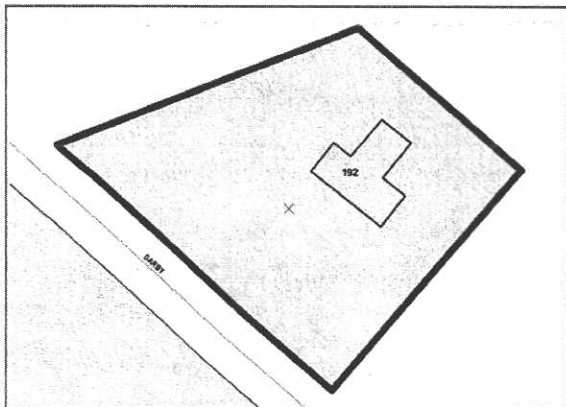

Parcel No. 4309R0049000 **HR No.** 192 **ACRES:** 0.9

2003 Historic Resources Survey: Tredyffrin Township, Pennsylvania

TredHR No: 192

Address: 3 Woodland Tr., Paoli



Parcel No.: 4309R0049000 TredHR No. 192
File Name: m_Woodland 3-1.jpg



Parcel No.: 4309R0049000 TredHR No. 192
File Name: m_Woodland 3-2.jpg

Historical Description:

The first building on this lot was built for Dr. T. H. Weisenburg between 1908 and 1913 and has been attributed to 1910. From 1900 until subdivision for Woodland Ave. (later Terrace) the lands was part of the John and Catherine Craig farmstead.

2003 Historic Resources Survey: Tredyffrin Township, Pennsylvania

TredHR No: 209

Address: 250 Woodland Rd., Strafford

Current Parcel No: **Earlier Parcel No:** **TredHR No:**

Historic Name: **Other Name:**

TredHRSvy: **Past Surveys:** **BHP Key:** **USGS:**

Street Address as Listed in GIS Data Table (STS) or as Surveyed:

Location: **County:** **Municipality:**

Survey Category: **Survey Class Rating:**

Year Built (1st, 2nd):	<input type="text" value="1910"/>	Primary Architectural Style:	<input type="text" value="Colonial Revival"/>
Type of Resource:	<input type="text" value="Building"/>	Secondary Style:	<input type="text"/>
Count of Resources:	<input type="text" value="3"/>	Foundation:	<input type="text" value="Stucco"/>
Historic Function:	<input type="text" value="Domestic"/>	Exterior Wall Material:	<input type="text" value="Stucco"/>
Historic Sub-Function:	<input type="text" value="Single Dwelling"/>	2nd Exterior Wall Material:	<input type="text"/>
Historical Type:	<input type="text"/>	Roof Material:	<input type="text" value="Slate"/>
Current Function:	<input type="text" value="Domestic"/>	Other Materials:	<input type="text"/>
Current Sub-Function:	<input type="text" value="Single Dwelling"/>	Structural System:	<input type="text" value="Stone"/>

Architect: **Builder:**

Associated Individual: **Event:**

Natl. Register Status: **District Contr:** **Local Status:**

Related Resources: **Surveyor Comments:**

Note: All maps are oriented with North at the top.

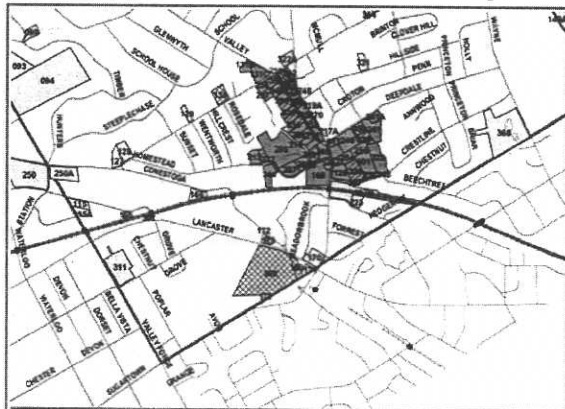

Map Segment:

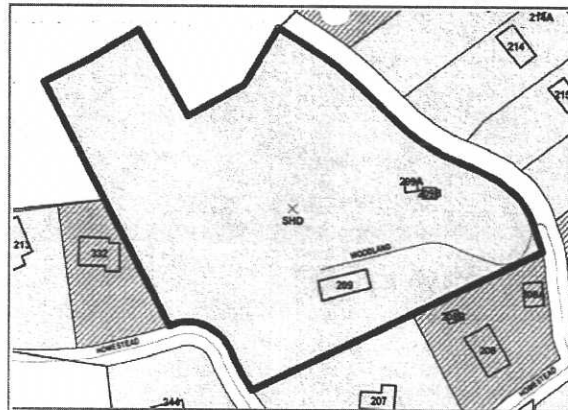

Parcel No. **HR No.** **ACRES:**

2003 Historic Resources Survey: Tredyffrin Township, Pennsylvania

TredHR No: 209

Address: 250 Woodland Rd., Strafford



Parcel No.: 4311F0109000 TredHR No. 209
File Name: m_Woodland 250-1.jpg



Parcel No.: 4311F0109000 TredHR No. 209
File Name: m_Woodland 250-2.jpg

Historical Description:

Two buildings on this property were built between 1908 and 1912 as a residence and frame carriage house for Mrs. Maria Watson on a three-acre tract. Originally the land belonged to the J. Langdon Wentworth home "Strafford." In 1926 the property was in the hands of John Sullivan. In 1982 the building had a shed addition at the west end and at the main entrance. These have been removed. Large exterior end chimneys and an irregular fenestration pattern using double-hung sash together in different multiples achieves a modernized Colonial Revival. The carriage house has been converted to a residence and includes one-story wing at one end. A one-story cottage is located at the other end.

2003 Historic Resources Survey: Tredyffrin Township, Pennsylvania

TredHR No: 297

Address: 285 Woodland Rd., Strafford

Current Parcel No: **Earlier Parcel No:** **TredHR No:**

Historic Name: **Other Name:**

TredHRSvy: **Past Surveys:** **BHP Key:** **USGS:**

Street Address as Listed in GIS Data Table (STS) or as Surveyed:

Location: **County:** **Municipality:**

Survey Category: **Survey Class Rating:**

Year Built (1st, 2nd):	<input type="text" value="1922"/>	<input type="text"/>	Primary Architectural Style:	<input type="text" value="19th & 20th Century Rev"/>
Type of Resource:	<input type="text" value="Building"/>		Secondary Style:	<input type="text"/>
Count of Resources:	<input type="text" value="2"/>		Foundation:	<input type="text" value="Stone"/>
Historic Function:	<input type="text" value="Domestic"/>		Exterior Wall Material:	<input type="text" value="Stone"/>
Historic Sub-Function:	<input type="text" value="Single Dwelling"/>		2nd Exterior Wall Material:	<input type="text" value="Shingle"/>
Historical Type:	<input type="text"/>		Roof Material:	<input type="text" value="Slate"/>
Current Function:	<input type="text" value="Domestic"/>		Other Materials:	<input type="text"/>
Current Sub-Function:	<input type="text" value="Single Dwelling"/>		Structural System:	<input type="text" value="Stone"/>

Architect: **Builder:**

Associated Individual: **Event:**

Natl. Register Status: **District Contr:** **Local Status:**

Related Resources: **Surveyor Comments:**

<input type="text"/>	<input type="text"/>
----------------------	----------------------

Note: All maps are oriented with North at the top.

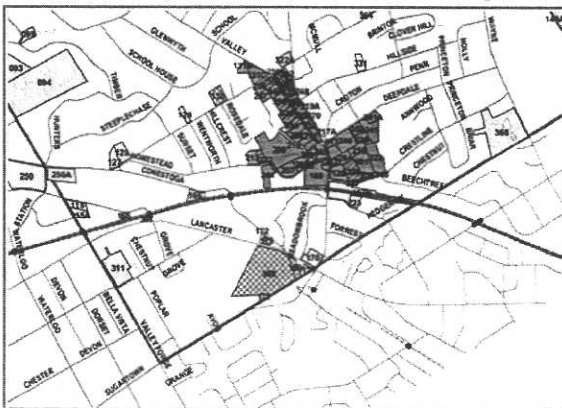

Map Segment:

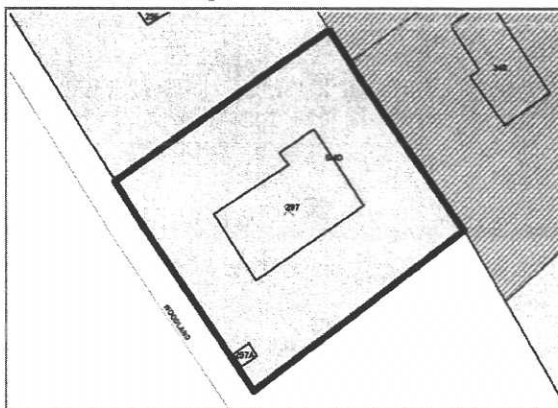

Parcel No. **HR No.** **ACRES:**

2003 Historic Resources Survey: Tredyffrin Township, Pennsylvania

TredHR No: 297

Address: 285 Woodland Rd., Strafford



Parcel No.: 4311B0243000 **TredHR No.:** 297
File Name: m_Woodland 285-1.jpg



Parcel No.: 4311B0243000 **TredHR No.:** 297A
File Name: m_Woodland 285-2.jpg

Historical Description:

This property descended from the J. Langdon Wentworth "Strafford" estate of 125 acres that was bounded by West Valley and Upper Gulph Roads to the north and east. The tracts at 408 Upper Gulph Road and 285 Woodland were part of a parcel owned by daughter Martha W. Suffren between 1913 and 1920. By 1926 both lots were developed, but without owners' names. The architect has not been identified, but the two, low buildings, completely of stone and with slate roofs, have similar medieval-revival style features. They represent an idealized view of rural houses in England and a style that became popular across America as the European revival period flourished.

2003 Historic Resources Survey: Tredyffrin Township, Pennsylvania

TredHR No: 028

Address: Yellow Springs Rd., Malvern

Current Parcel No: **Earlier Parcel No:** **TredHR No:**

Historic Name: **Other Name:**

TredHRSvy: **Past Surveys:** **BHP Key:** **USGS:**

Street Address as Listed in GIS Data Table (STS) or as Surveyed:

Location: **County:** **Municipality:**

Survey Category: **Survey Class Rating:**

Year Built (1st, 2nd):	<input type="text" value="1865"/>	<input type="text" value="1958"/>	Primary Architectural Style:	<input type="text" value="No Style"/>
Type of Resource:	<input type="text" value="Structure"/>		Secondary Style:	<input type="text"/>
Count of Resources:	<input type="text" value="1"/>		Foundation:	<input type="text" value="Stone"/>
Historic Function:	<input type="text" value="Transportation"/>		Exterior Wall Material:	<input type="text" value="Weatherboard"/>
Historic Sub-Function:	<input type="text" value="Road-Related (Vehicular)"/>		2nd Exterior Wall Material:	<input type="text"/>
Historical Type:	<input type="text" value="Bridge"/>		Roof Material:	<input type="text" value="Shake"/>
Current Function:	<input type="text" value="Transportation"/>		Other Materials:	<input type="text" value="Wood"/>
Current Sub-Function:	<input type="text" value="Road-Related (Vehicular)"/>			<input type="text" value="Asphalt"/>
			Structural System:	<input type="text" value="Steel"/>

Architect: **Builder:**

Associated Individual: **Event:**

Natl. Register Status: **District Contr:** **Local Status:**

Related Resources: **Surveyor Comments:**

Note: All maps are oriented with North at the top.

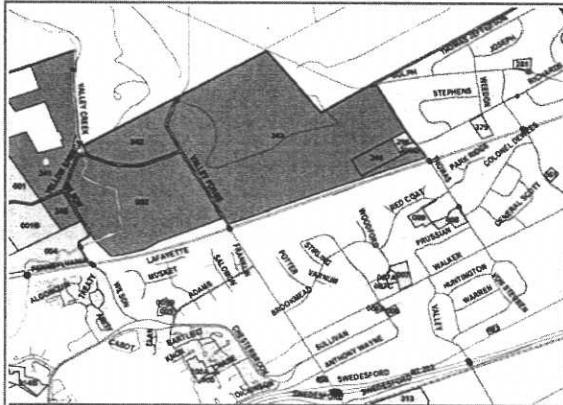

Map Segment:

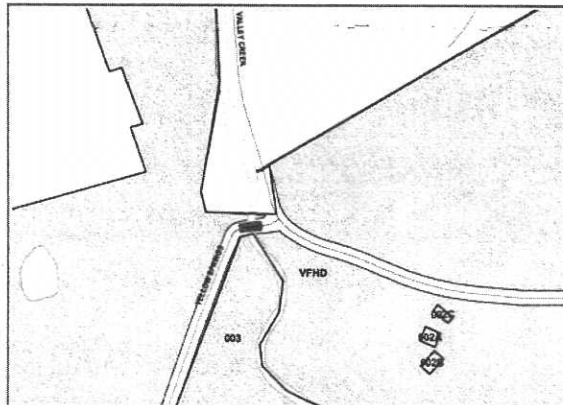

Parcel No. **HR No.** **ACRES:**

2003 Historic Resources Survey: Tredyffrin Township, Pennsylvania

TredHR No: 028

Address: Yellow Springs Rd., Malvern



Parcel No.: 14 TredHR No. 028
File Name: m_Knox Bridge 1.jpg

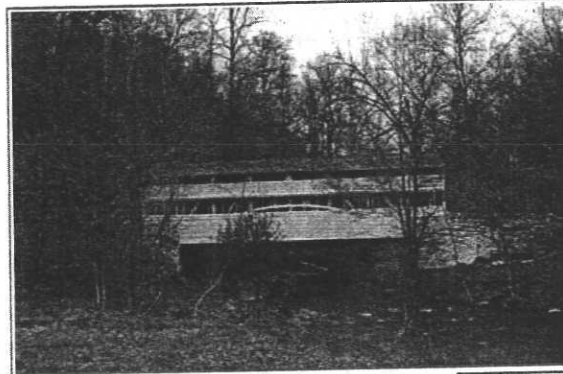

Parcel No.: 14 TredHR No. 028
File Name: m_Knox Bridge 2.jpg

Historical Description:

The Knox Covered Bridge crosses Valley Creek at the eastern end of Yellow Springs Road about three miles above the location where the Creek spills into the Schuylkill River. The bridge is County Bridge No. 165. The bridge extant in 2003 is a bridge that was built in 1865 by Robert Russell at a cost of \$1179. It has a span of 65 feet. It was damaged by fire in 1958 and rebuilt by the State of Pennsylvania using steel girders to reinforce the structure. The first covered bridge over the creek was built in 1851 by Ferdinand Wood and cost \$843. It only had a span of 50 feet. It was constructed of white pine on the Burr principle (Theodore Burr patent 1817) with an arch truss and a series of kingposts supporting the bridge. This bridge washed away in the flood of 1856. The question of whether the bridge was named for General Henry Knox (1750-1805) whose Revolutionary War quarters were on the east side of the creek, or for Senator Philander C. Knox (1853-1921), who in 1903 purchased Maxwell's Quarters plus 250 acres of land for a stock farm on the west side of the creek, has never been fully resolved. Because Philander C. Knox was a two-term Senator from Pennsylvania, Attorney General under President Theodore Roosevelt, and Secretary of State under President William Howard Taft, plus which one had to cross the bridge to get to his Valley Forge Farm, it seems apparent that the covered bridge first built in 1851 was named for the Senator. The bridge had a second name: Valley Forge Dam bridge. This name existed because a mill dam was built down stream of the bridge for industrial factories in the late 19th century to create a mill pond. This was the bridge closest to the pond and dam. See TE History Quarterly, July 1990, Vol. 28, no. 3, p. 107.

2003 Historic Resources Survey: Tredyffrin Township, Pennsylvania

TredHR No: 341

Address: 405 Yellow Springs Rd., Valley Forge

Current Parcel No: **Earlier Parcel No:** **TredHR No:**

Historic Name: **Other Name:**

TredHR Sy: **Past Surveys:** **BHP Key:** **USGS:**

Street Address as Listed in GIS Data Table (STS) or as Surveyed:

Location: **County:** **Municipality:**

Survey Category: **Survey Class Rating:**

Year Built (1st, 2nd): <input type="text"/> <input type="text"/>	Primary Architectural Style: <input type="text"/>
Type of Resource: <input type="text" value="Site"/>	Secondary Style: <input type="text"/>
Count of Resources: <input type="text"/>	Foundation: <input type="text"/>
Historic Function: <input type="text" value="Defense"/>	Exterior Wall Material: <input type="text"/>
Historic Sub-Function: <input type="text" value="Battle Site"/>	2nd Exterior Wall Material: <input type="text"/>
Historical Type: <input type="text"/>	Roof Material: <input type="text"/>
Current Function: <input type="text" value="Recreation & Culture"/>	Other Materials: <input type="text"/>
Current Sub-Function: <input type="text" value="Outdoor Recreation"/>	Structural System: <input type="text"/>

Architect: **Builder:**

Associated Individual: **Event:**

Natl. Register Status: **District Contr:** **Local Status:**

Related Resources: **Surveyor Comments:**

Note: All maps are oriented with North at the top.

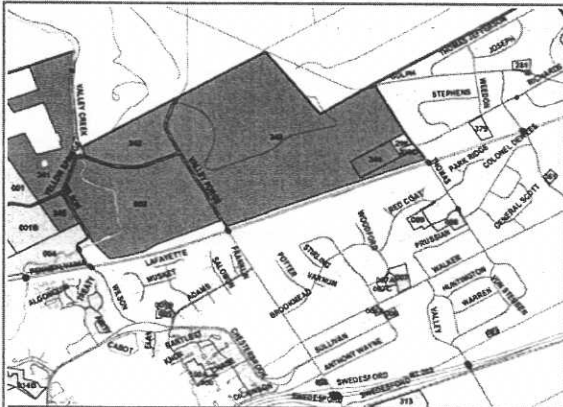

Map Segment:

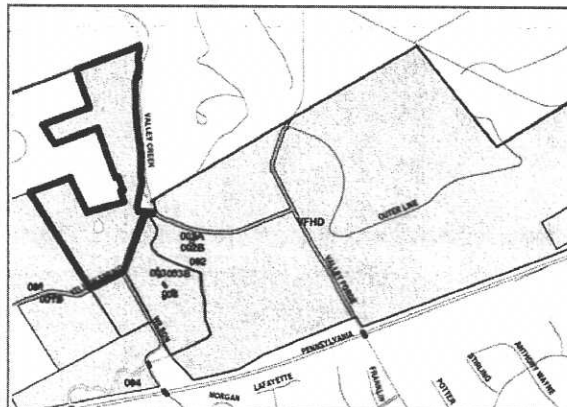

Parcel No. **HR No.** **ACRES:**

2003 Historic Resources Survey: Tredyffrin Township, Pennsylvania

TredHR No: 341

Address: 405 Yellow Springs Rd., Valley Forge

Historical Description:

Part of Valley Forge National Historical Park.

2003 Historic Resources Survey: Tredyffrin Township, Pennsylvania

TredHR No: 345

Address: 410 Yellow Springs Rd., Valley Forge

Current Parcel No: **Earlier Parcel No:** **TredHR No:**

Historic Name: **Other Name:**

TredHRSvy: **Past Surveys:** **BHP Key:** **USGS:**

Street Address as Listed in GIS Data Table (STS) or as Surveyed:

Location: **County:** **Municipality:**

Survey Category: **Survey Class Rating:**

Year Built (1st, 2nd): <input type="text"/> <input type="text"/>	Primary Architectural Style: <input type="text"/>
Type of Resource: <input type="text" value="Site"/>	Secondary Style: <input type="text"/>
Count of Resources: <input type="text"/>	Foundation: <input type="text"/>
Historic Function: <input type="text" value="Defense"/>	Exterior Wall Material: <input type="text"/>
Historic Sub-Function: <input type="text" value="Battle Site"/>	2nd Exterior Wall Material: <input type="text"/>
Historical Type: <input type="text"/>	Roof Material: <input type="text"/>
Current Function: <input type="text" value="Recreation & Culture"/>	Other Materials: <input type="text"/>
Current Sub-Function: <input type="text" value="Outdoor Recreation"/>	Structural System: <input type="text"/>

Architect: **Builder:**

Associated Individual: **Event:**

Natl. Register Status: **District Contr:** **Local Status:**

Related Resources: **Surveyor Comments:**

Note: All maps are oriented with North at the top.

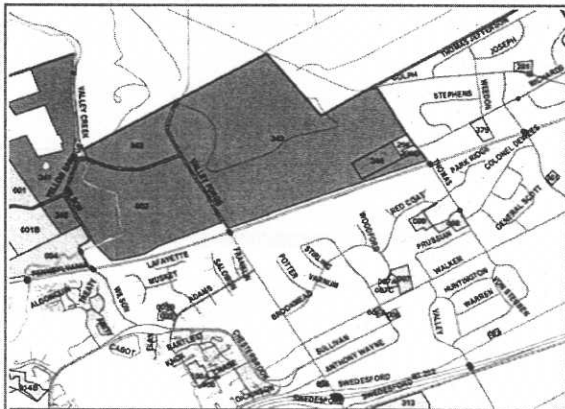

Map Segment:

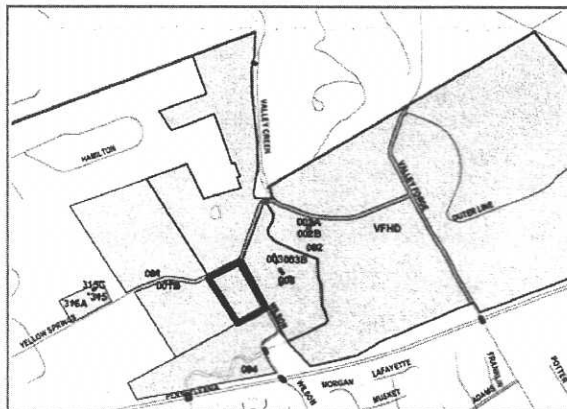

Parcel No. **HR No.** **ACRES:**

2003 Historic Resources Survey: Tredyffrin Township, Pennsylvania

TredHR No: 345

Address: 410 Yellow Springs Rd., Valley Forge

Historical Description:

Part of Valley Forge National Historical Park.

2003 Historic Resources Survey: Tredyffrin Township, Pennsylvania

TredHR No: 001B

Address: 520 Yellow Springs Rd., Malvern

Current Parcel No: **Earlier Parcel No:** **TredHR No:**

Historic Name: **Other Name:**

TredHR Sy: **Past Surveys:** **BHP Key:** **USGS:**

Street Address as Listed in GIS Data Table (STS) or as Surveyed:

Location: **County:** **Municipality:**

Survey Category: **Survey Class Rating:**

Year Built (1st, 2nd):	<input type="text" value="1803"/>	<input type="text" value="1868"/>	Primary Architectural Style:	<input type="text" value="Federal"/>
Type of Resource:	<input type="text" value="Building"/>		Secondary Style:	<input type="text"/>
Count of Resources:	<input type="text" value="2"/>		Foundation:	<input type="text" value="Stone"/>
Historic Function:	<input type="text" value="Agriculture/Subsistence"/>		Exterior Wall Material:	<input type="text" value="Stone"/>
Historic Sub-Function:	<input type="text" value="Animal Facility"/>		2nd Exterior Wall Material:	<input type="text" value="Wood"/>
Historical Type:	<input type="text" value="Barn"/>		Roof Material:	<input type="text" value="Shake"/>
Current Function:	<input type="text" value="Agriculture/Subsistence"/>		Other Materials:	<input type="text"/>
Current Sub-Function:	<input type="text" value="Storage"/>		Structural System:	<input type="text" value="Timber-Post & Beam"/>

Architect: **Builder:**

Associated Individual: **Event:**

Natl. Register Status: **District Contr:** **Local Status:**

Related Resources:

This property is identified as #029 on Local Register; HR #001 - 555 Yellow Springs

Surveyor Comments:

Determined Eligible for the National Register and also part of the Valley Forge National Historic Park Landmark Site.

Note: All maps are oriented with North at the top.

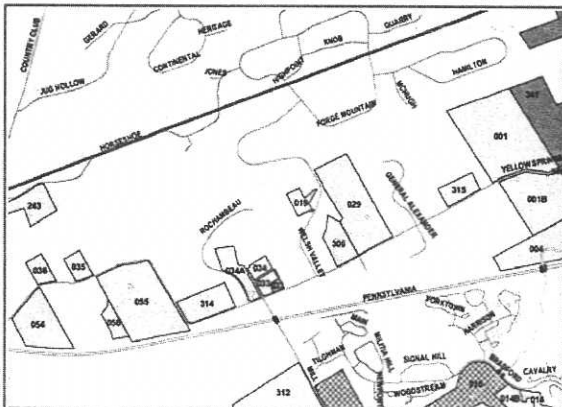

Map Segment:

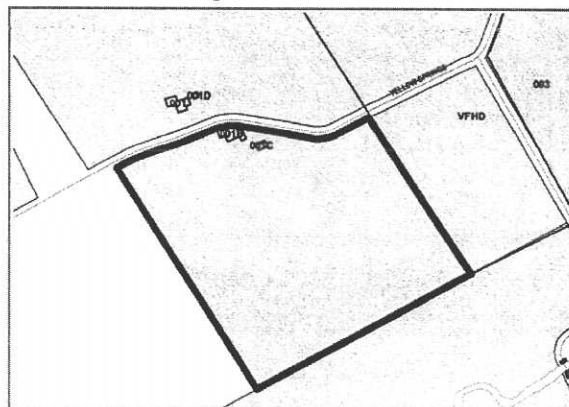

Parcel No. **HR No.** **ACRES:**

2003 Historic Resources Survey: Tredyffrin Township, Pennsylvania

TredHR No: 001B

Address: 520 Yellow Springs Rd., Malvern

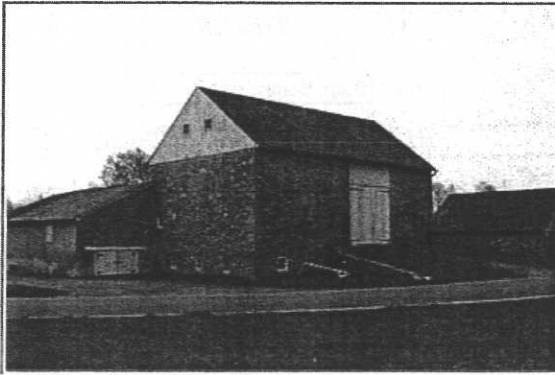

Parcel No.: 4305 0012010 TredHR No. 001B
File Name: m_Yellow Springs 520-2.jpg



Parcel No.: 4305 0012010 TredHR No. 001C
File Name: m_Yellow Springs 520-1.jpg

Historical Description:

In 1791 Thomas Walker purchased the Currie residence that had served as General Lord Stirling's Quarters during the Revolution. He lived there with his family until 1835. In 1803 he built a stone and frame Pennsylvania bank barn with an enclosed stockyard across the street from his house as 555 Yellow Springs Road. In 1868 a subsequent owner added a forebay supported by conical piers and a large, straw shed. In 1883, this property was part of the Henry L. Evans 163-acre farm with a residence at 615 Yellow Springs Road. These agricultural buildings remain as part of the historic Stirling's Quarter complex at Valley Forge. Adjoining the barn is a small house known as "Rose Cottage," probably added to the complex about 1940.

2003 Historic Resources Survey: Tredyffrin Township, Pennsylvania

TredHR No: 001

Address: 555 Yellow Springs Rd., Malvern

Current Parcel No: **Earlier Parcel No:** **TredHR No:**

Historic Name: **Other Name:**

TredHR Svy: **Past Surveys:** **BHP Key:** **USGS:**

Street Address as Listed in GIS Data Table (STS) or as Surveyed:

Location: **County:** **Municipality:**

Survey Category: **Survey Class Rating:**

Year Built (1st, 2nd):	<input type="text" value="1739"/>	<input type="text" value="1769"/>	Primary Architectural Style:	<input type="text" value="Colonial"/>
Type of Resource:	<input type="text" value="Building"/>		Secondary Style:	<input type="text"/>
Count of Resources:	<input type="text" value="2"/>		Foundation:	<input type="text" value="Stone"/>
Historic Function:	<input type="text" value="Domestic"/>		Exterior Wall Material:	<input type="text" value="Stucco"/>
Historic Sub-Function:	<input type="text" value="Single Dwelling"/>		2nd Exterior Wall Material:	<input type="text" value="Weatherboard"/>
Historical Type:	<input type="text" value="Farm House"/>		Roof Material:	<input type="text" value="Shake"/>
Current Function:	<input type="text" value="Vacant/Not in use"/>		Other Materials:	<input type="text"/>
Current Sub-Function:	<input type="text" value="Vacant"/>		Structural System:	<input type="text" value="Stone"/>

Architect: **Builder:**

Associated Individual: **Event:**

Natl. Register Status: **District Contr:** **Local Status:**

Related Resources: <input type="text" value="HR #001B - 520 Yellow Springs"/>	Surveyor Comments: <input type="text" value="Listed on the National Register and also part of the Valley Forge National Historic Park Landmark Site."/>
-----------------------------------------------------------------------------------------	-------------------------------------------------------------------------------------------------------------------------------------------------------------------

Note: All maps are oriented with North at the top.

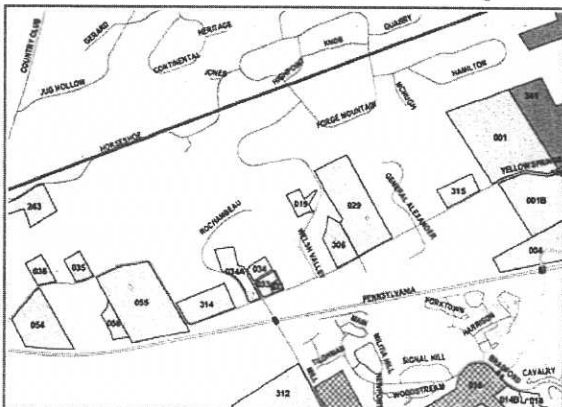

Map Segment:

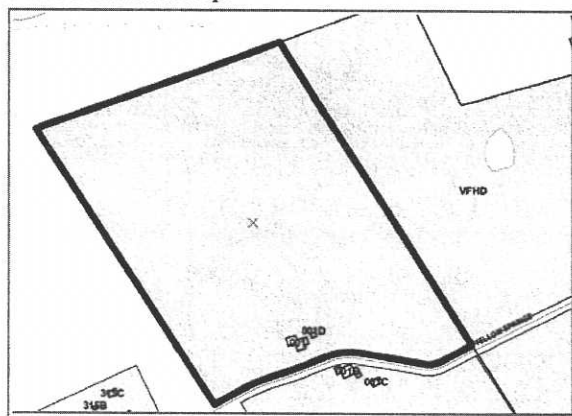

Parcel No. **HR No.** **ACRES:**

2003 Historic Resources Survey: Tredyffrin Township, Pennsylvania

TredHR No: 001

Address: 555 Yellow Springs Rd., Malvern



Parcel No.:	4305 0002010	TredHR No.:	001
File Name:	m_Yellow Springs 555-1.jpg		



Parcel No.:	4305 0002010	TredHR No.:	001D
File Name:	m_Yellow Springs 555-2.jpg		

Historical Description:

William Alexander, or Major General Lord Stirling was quartered in this house owned by Reverend William Currie during the encampment of Valley Forge. He was a mathematician from New Jersey with military experience placed in command of a regiment early in the Revolution. He distinguished himself during a British attack on New York and was raised to the rank of major general. At Valley Forge he presided over the Court of Inquiry exonerating Anthony Wayne, shared quarters with James Monroe, his aide-de-camp and a future American president, and intercepted a conspiracy against General Washington. The property was first owned by Henry John in 1715 as a 1000-acre tract. Before 1739 some gardens, orchards and buildings had been built, possibly the west one-room, one-story wing. In 1767 Rev. William Currie bought the property, and the middle section has been attributed to 1769. Thomas Walker acquired the farm in 1791. His will of 1835 mentions a new kitchen, probably built by him. In 1883 the farm map shows that Henry L. Evans owned the 163-acre farm with an additional residence at 615 Yellow Springs Road. A full second story was added to the west side of the house and the rooms were deepened sometime in the 19th century. In 1926 renovations under Boyle Irwin were undertaken to modernize and simultaneously Colonial Revitalize the building. An enclosed porch entry was added in the 1930s. The building has been well preserved and creates a special 18th-century farm complex with its two-story combination bake house and spring house and a spectacular stone and frame bank barn across the road at 520 Yellow Springs Road.

2003 Historic Resources Survey: Tredyffrin Township, Pennsylvania

TredHR No: 315

Address: 615 Yellow Springs Rd., Malvern

Current Parcel No: **Earlier Parcel No:** **TredHR No:**

Historic Name: **Other Name:**

TredHR Svy: **Past Surveys:** **BHP Key:** **USGS:**

Street Address as Listed in GIS Data Table (STS) or as Surveyed:

Location: **County:** **Municipality:**

Survey Category: **Survey Class Rating:**

Year Built (1st, 2nd):	<input type="text" value="1750"/> <input type="text" value="1852"/>	Primary Architectural Style:	<input type="text" value="Greek Revival"/>
Type of Resource:	<input type="text" value="Building"/>	Secondary Style:	<input type="text"/>
Count of Resources:	<input type="text" value="4"/>	Foundation:	<input type="text" value="Stone"/>
Historic Function:	<input type="text" value="Domestic"/>	Exterior Wall Material:	<input type="text" value="Stucco"/>
Historic Sub-Function:	<input type="text" value="Single Dwelling"/>	2nd Exterior Wall Material:	<input type="text" value="Stone"/>
Historical Type:	<input type="text" value="Farmhouse"/>	Roof Material:	<input type="text" value="Shake"/>
Current Function:	<input type="text" value="Domestic"/>	Other Materials:	<input type="text"/>
Current Sub-Function:	<input type="text" value="Single Dwelling"/>	Structural System:	<input type="text" value="Stone"/>

Architect: **Builder:**

Associated Individual: **Event:**

Natl. Register Status: **District Contr:** **Local Status:**

Related Resources: **Surveyor Comments:**

Note: All maps are oriented with North at the top.

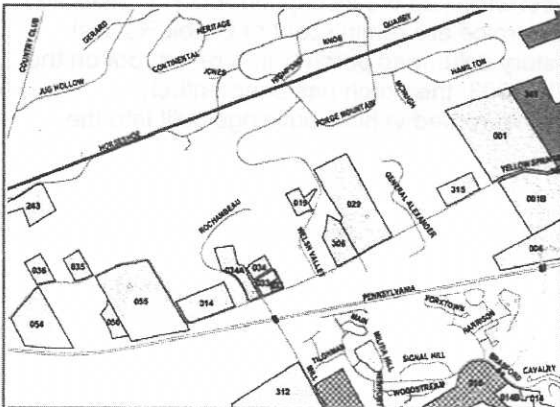

Map Segment:

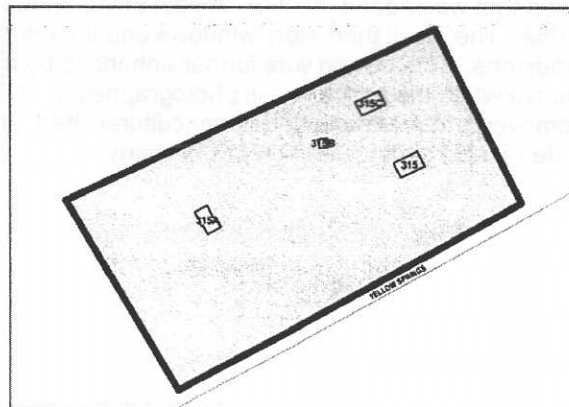

Parcel No. **HR No.** **ACRES:**

2003 Historic Resources Survey: Tredyffrin Township, Pennsylvania

TredHR No: 315

Address: 615 Yellow Springs Rd., Malvern



Parcel No.: 4305 0001000 TredHR No. 315
File Name: m_Yellow Springs 615-1.jpg



Parcel No.: 4305 0001000 TredHR No. 315A
File Name: m_Yellow Springs 615-2.jpg

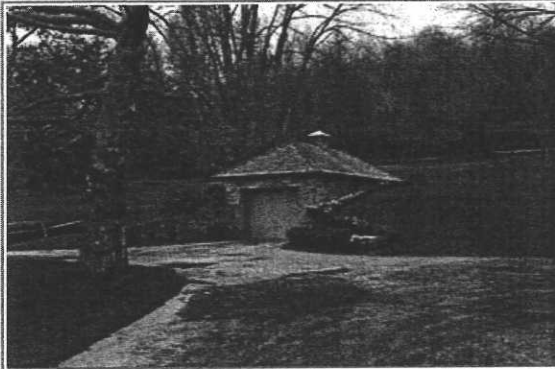

Parcel No.: 4305 0001000 TredHR No. 315B
File Name: m_Yellow Springs 615-3.jpg



Parcel No.: 4305 0001000 TredHR No. 315C
File Name: m_Yellow Springs 615-4.jpg

Historical Description:

The 1883 atlas shows Henry L. Evans owned this house and a stone barn on his 163 acre farm. His farm also included the farmstead used as Lord Stirling's quarters at 555 Yellow Springs Road. This house at the west end of the property is made up of three sections: the oldest core (estimated at 1750), which is a small two bay unit at the rear, another two-bay wing, and the massive five-bay front wing that was added in 1852. A date stone on the newest wing has the inscription A D H Walker and 1852. The small third-story windows and the dentilated cornice are reminiscent of Greek Revival traditions. This design was further enhanced by a two-story columned porch with a railed roof on the house when the building was photographed in 1979. By 2003, the porch has been entirely removed. A board and batten agricultural shed, and two hip-roofed vehicle buildings built into the side of a hill are included on this property.

2003 Historic Resources Survey: Tredyffrin Township, Pennsylvania

TredHR No: 029

Address: 869 Yellow Springs Rd., Malvern

Current Parcel No: **Earlier Parcel No:** **TredHR No:**

Historic Name: **Other Name:**

TredHRSvy: **Past Surveys:** **BHP Key:** **USGS:**

Street Address as Listed in GIS Data Table (STS) or as Surveyed:

Location: **County:** **Municipality:**

Survey Category: **Survey Class Rating:**

Year Built (1st, 2nd):	<input type="text" value="1730"/> <input type="text" value="1780"/>	Primary Architectural Style:	<input type="text" value="Colonial"/>
Type of Resource:	<input type="text" value="Building"/>	Secondary Style:	<input type="text"/>
Count of Resources:	<input type="text" value="5"/>	Foundation:	<input type="text" value="Stone"/>
Historic Function:	<input type="text" value="Domestic"/>	Exterior Wall Material:	<input type="text" value="Stone"/>
Historic Sub-Function:	<input type="text" value="Single Dwelling"/>	2nd Exterior Wall Material:	<input type="text" value="Weatherboard"/>
Historical Type:	<input type="text"/>	Roof Material:	<input type="text" value="Shake"/>
Current Function:	<input type="text" value="Vacant/Not in use"/>	Other Materials:	<input type="text"/>
Current Sub-Function:	<input type="text" value="Vacant"/>	Structural System:	<input type="text" value="Stone"/>

Architect: **Builder:**

Associated Individual: **Event:**

Natl. Register Status: **District Contr:** **Local Status:**

Related Resources: **Surveyor Comments:**

Note: All maps are oriented with North at the top.

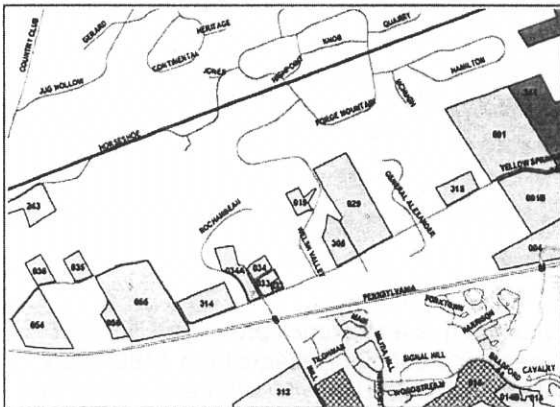

Map Segment:

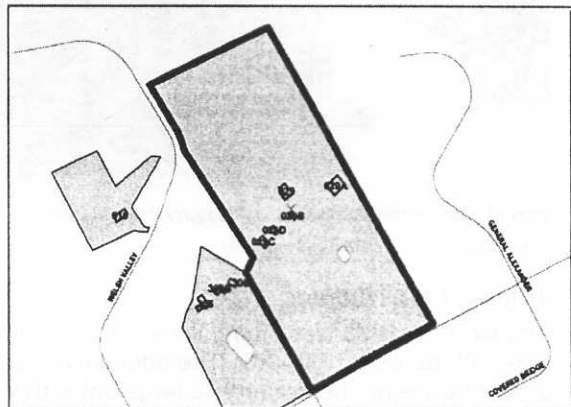

Parcel No. **HR No.** **ACRES:**

2003 Historic Resources Survey: Tredyffrin Township, Pennsylvania

TredHR No: 029

Address: 869 Yellow Springs Rd., Malvern

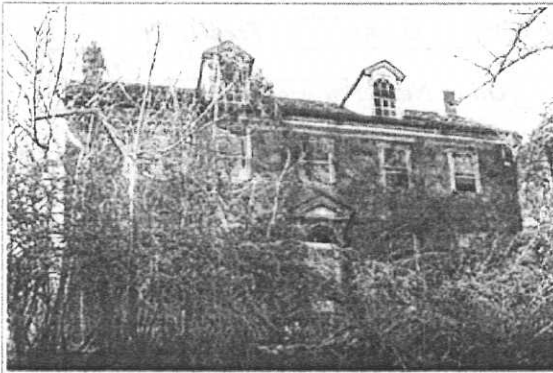

Parcel No.: 4304 0063000 TredHR No. 029
File Name: m_Yellow Springs 869-1.jpg



Parcel No.: 4304 0063000 TredHR No. 029A
File Name: m_Yellow Springs 869-2.jpg



Parcel No.: 4304 0063000 TredHR No. 029B
File Name: m_Yellow Springs 869-3.jpg



Parcel No.: 4304 0063000 TredHR No. 029C
File Name: m_Yellow Springs 869-4.jpg

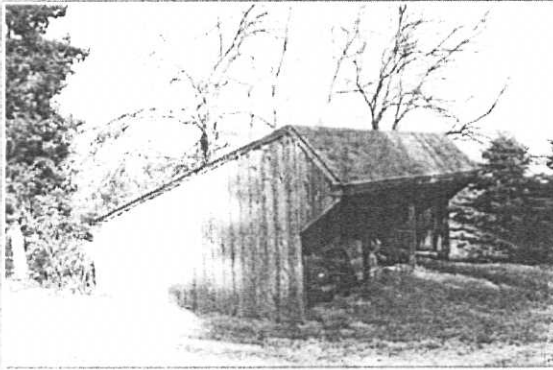

Parcel No.: 4304 0063000 TredHR No. 029D
File Name: m_Yellow Springs 869-5.jpg

Historical Description:

The owner in 1883 was Henry Wismer. The main residence has an historic core at the rear that has been attributed to 1730-80. The added five-bay front section presumably stems from 1780-1820. A tenant house on the property is large but with fewer wings. It is marked by a pent eave across the front façade and a large, full-length roof dormer. Outbuildings on the property include a long springhouse (built with its end into the hill), an open wagon shed, and a significant stone and frame bank barn with a forebay and stockyard wall. A shed addition has the masons name "E. Potts" engraved in a corner stone. The farm in 1980 was unoccupied. In 2003, the principal residence remains unoccupied. There is still a very rural quality to the site, though it may come from disuse.

2003 Historic Resources Survey: Tredyffrin Township, Pennsylvania

TredHR No: 306

Address: 875 Yellow Springs Rd., Malvern

Current Parcel No: **Earlier Parcel No:** **TredHR No:**

Historic Name: **Other Name:**

TredHR Svy: **Past Surveys:** **BHP Key:** **USGS:**

Street Address as Listed in GIS Data Table (STS) or as Surveyed:

Location: **County:** **Municipality:**

Survey Category: **Survey Class Rating:**

Year Built (1st, 2nd):	<input type="text" value="1730"/>	<input type="text" value="1780"/>	Primary Architectural Style:	<input type="text" value="Colonial"/>
Type of Resource:	<input type="text" value="Building"/>		Secondary Style:	<input type="text"/>
Count of Resources:	<input type="text" value="4"/>		Foundation:	<input type="text" value="Stone"/>
Historic Function:	<input type="text" value="Domestic"/>		Exterior Wall Material:	<input type="text" value="Stucco"/>
Historic Sub-Function:	<input type="text" value="Single Dwelling"/>		2nd Exterior Wall Material:	<input type="text" value="Stone"/>
Historical Type:	<input type="text"/>		Roof Material:	<input type="text" value="Shake"/>
Current Function:	<input type="text" value="Domestic"/>		Other Materials:	<input type="text"/>
Current Sub-Function:	<input type="text" value="Single Dwelling"/>		Structural System:	<input type="text" value="Masonry"/>

Architect: **Builder:**

Associated Individual: **Event:**

Natl. Register Status: **District Contr.:** **Local Status:**

Related Resources: **Surveyor Comments:**

Note: All maps are oriented with North at the top.

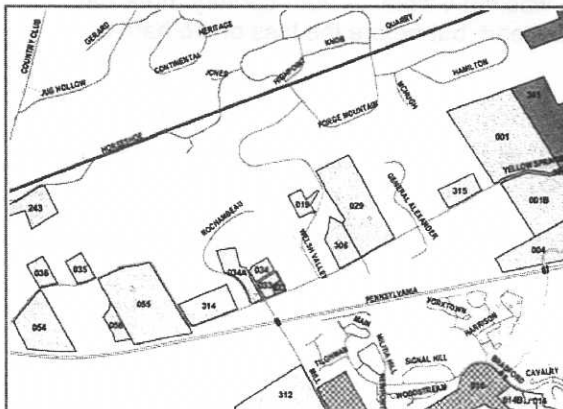

Map Segment:

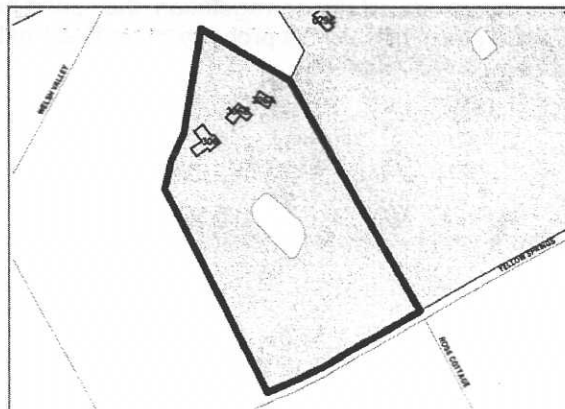

Parcel No. **HR No.** **ACRES:**

2003 Historic Resources Survey: Tredyffrin Township, Pennsylvania

TredHR No: 306

Address: 875 Yellow Springs Rd., Malvern



Parcel No.: 4304H0011000 **TredHR No.:** 306
File Name: m_Yellow Springs 875-1.jpg



Parcel No.: 4304H0011000 **TredHR No.:** 306A
File Name: m_Yellow Springs 875-2.jpg



Parcel No.: 4304H0011000 **TredHR No.:** 306B
File Name: m_Yellow Springs 875-3.jpg

Historical Description:

Philip Kirk owned a 41-acre farm with a pond in this location on the 1883 map. During the 1979 survey the two-section house was attributed to approximate construction periods of 1730-80 and 1780-1820. A modest barn, with wooden posts supporting the forebay was fully intact. The spring house with a small porch stood at its corner. In 2003 the residence appears unaltered, but the barn has collapsed and due to vegetation, the spring house was not visible. A 20th-century three-bay garage also exists on the property. This is a small farmstead, but before the loss of the barn it appeared very authentic.

2003 Historic Resources Survey: Tredyffrin Township, Pennsylvania

TredHR No: 031

Address: 1063 Yellow Springs Rd., Malvern

Current Parcel No: **Earlier Parcel No:** **TredHR No:**

Historic Name: **Other Name:**

TredHRSvy: **Past Surveys:** **BHP Key:** **USGS:**

Street Address as Listed in GIS Data Table (STS) or as Surveyed:

Location: **County:** **Municipality:**

Survey Category: **Survey Class Rating:**

Year Built (1st, 2nd):	<input type="text" value="1860"/>	<input type="text" value="1900"/>	Primary Architectural Style:	<input type="text"/>
Type of Resource:	<input type="text"/>		Secondary Style:	<input type="text"/>
Count of Resources:	<input type="text"/>		Foundation:	<input type="text"/>
Historic Function:	<input type="text"/>		Exterior Wall Material:	<input type="text"/>
Historic Sub-Function:	<input type="text"/>		2nd Exterior Wall Material:	<input type="text"/>
Historical Type:	<input type="text"/>		Roof Material:	<input type="text"/>
Current Function:	<input type="text"/>		Other Materials:	<input type="text"/>
Current Sub-Function:	<input type="text"/>		Structural System:	<input type="text"/>

Architect: **Builder:**

Associated Individual: **Event:**

Natl. Register Status: **District Contr:** **Local Status:**

Related Resources: **Surveyor Comments:**

Note: All maps are oriented with North at the top.

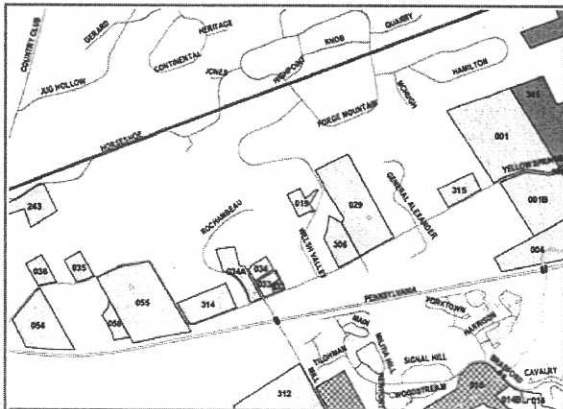

Map Segment:

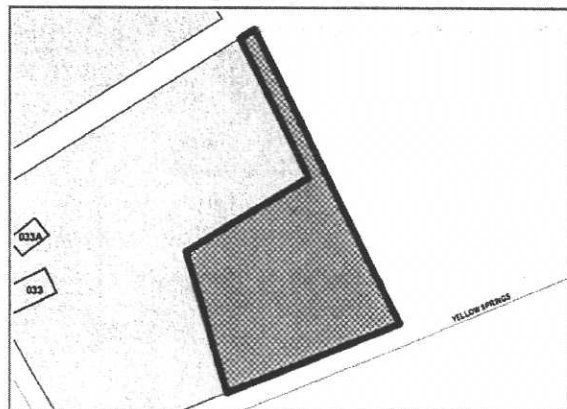

Parcel No. **HR No.** **ACRES:**

2003 Historic Resources Survey: Tredyffrin Township, Pennsylvania

TredHR No: 031

Address: 1063 Yellow Springs Rd., Malvern

Historical Description:

Demolished

2003 Historic Resources Survey: Tredyffrin Township, Pennsylvania

TredHR No: 033

Address: 1127 Yellow Springs Rd., Malvern

Current Parcel No: **Earlier Parcel No:** **TredHR No:**

Historic Name: **Other Name:**

TredHR Sy: **Past Surveys:** **BHP Key:** **USGS:**

Street Address as Listed in GIS Data Table (STS) or as Surveyed:

Location: **County:** **Municipality:**

Survey Category: **Survey Class Rating:**

Year Built (1st, 2nd):	<input type="text" value="1730"/> <input type="text" value="1800"/>	Primary Architectural Style:	<input type="text" value="Colonial"/>
Type of Resource:	<input type="text" value="Building"/>	Secondary Style:	<input type="text"/>
Count of Resources:	<input type="text" value="2"/>	Foundation:	<input type="text" value="Stucco"/>
Historic Function:	<input type="text" value="Religion"/>	Exterior Wall Material:	<input type="text" value="Stucco"/>
Historic Sub-Function:	<input type="text" value="Church School"/>	2nd Exterior Wall Material:	<input type="text" value="Weatherboard"/>
Historical Type:	<input type="text"/>	Roof Material:	<input type="text" value="Asphalt"/>
Current Function:	<input type="text" value="Domestic"/>	Other Materials:	<input type="text"/>
Current Sub-Function:	<input type="text" value="Single Dwelling"/>	Structural System:	<input type="text" value="Stone"/>

Architect: **Builder:**

Associated Individual: **Event:**

Natl. Register Status: **District Contr:** **Local Status:**

Related Resources: **Surveyor Comments:**

Note: All maps are oriented with North at the top.

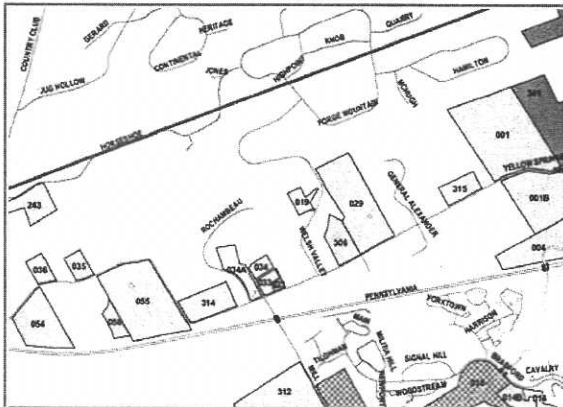

Map Segment:

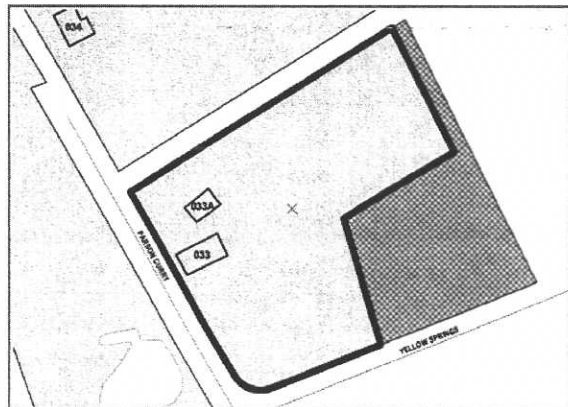

Parcel No. **HR No.** **ACRES:**

2003 Historic Resources Survey: Tredyffrin Township, Pennsylvania

TredHR No: 033

Address: 1127 Yellow Springs Rd., Malvern



<i>Parcel No.:</i>	4304 0054000	<i>TredHR No.:</i>	033
<i>File Name:</i>	m_Yellow Springs 1127-1.jpg		



<i>Parcel No.:</i>	4304 0054000	<i>TredHR No.:</i>	033A
<i>File Name:</i>	m_Yellow Springs 1127-2.jpg		

Historical Description:

This small farmhouse close to the roadside is marked B.S.S. on the map of 1883. It is possible this building was built as a Baptist Sunday School, or used for that in the 19th century. The building has been attributed to an early 18th-century construction date for the first section to the west. The second, with a small wing, was probably built between 1730 and 1780. A storage shed of board and batten and a new three-car garage are at the back of the house. A barn noted in 1979 apparently no longer exists.

2003 Historic Resources Survey: Tredyffrin Township, Pennsylvania

TredHR No: 314

Address: 1223 Yellow Springs Rd., Malvern



Parcel No.: 4304 0052000 **TredHR No.:** 314
File Name: m_Yellow Springs 1223-1.jpg



Parcel No.: 4304 0052000 **TredHR No.:** 314A
File Name: m_Yellow Springs 1223-2.jpg

Historical Description:

Restorer Lamb owned a 108-acre tract in 1883 that crossed Yellow Springs Road. This residence was built on a portion of that property. No building was located in this section of the property at that time. The existing residence presumably stem from the first quarter of the 20th century and represent Colonial Revival patterns. No architect has been identified. A deteriorating stone building on the property was used as a residence in 1979. It is a stone building identified on the 1883 map, and may have been used in conjunction with the mining operations on the site. The ground-level entrance way is an interesting feature. More information on this property needs to be obtained.

2003 Historic Resources Survey: Tredyffrin Township, Pennsylvania

TredHR No: 055

Address: 1275 Yellow Springs Rd., Malvern

Current Parcel No: **Earlier Parcel No:** **TredHR No:**

Historic Name: **Other Name:**

TredHR Sy: **Past Surveys:** **BHP Key:** **USGS:**

Street Address as Listed in GIS Data Table (STS) or as Surveyed:

Location: **County:** **Municipality:**

Survey Category: **Survey Class Rating:**

Year Built (1st, 2nd):	<input type="text" value="1860"/>	<input type="text" value="1900"/>	Primary Architectural Style:	<input type="text" value="Colonial Revival"/>
Type of Resource:	<input type="text" value="Building"/>		Secondary Style:	<input type="text"/>
Count of Resources:	<input type="text" value="9"/>		Foundation:	<input type="text" value="Stone"/>
Historic Function:	<input type="text" value="Domestic"/>		Exterior Wall Material:	<input type="text" value="Stucco"/>
Historic Sub-Function:	<input type="text" value="Single Dwelling"/>		2nd Exterior Wall Material:	<input type="text" value="Stone"/>
Historical Type:	<input type="text"/>		Roof Material:	<input type="text" value="Tin"/>
Current Function:	<input type="text" value="Social"/>		Other Materials:	<input type="text"/>
Current Sub-Function:	<input type="text" value="Clubhouse"/>		Structural System:	<input type="text" value="Stone"/>

Architect: **Builder:**

Associated Individual: **Event:**

Natl. Register Status: **District Contr:** **Local Status:**

Related Resources:

Surveyor Comments:

Recommendation for potential individual listing on the National Register of Historic Places.

Note: All maps are oriented with North at the top.

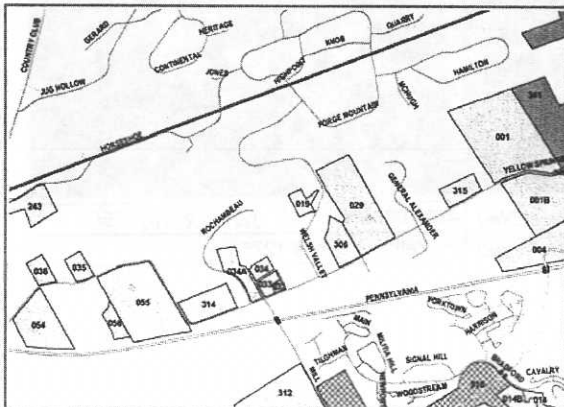

Map Segment:

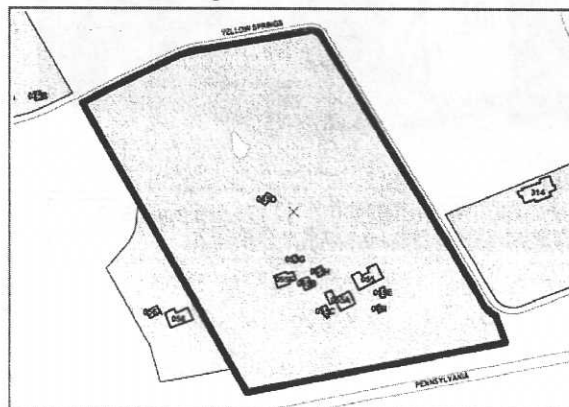

Parcel No. **HR No.** **ACRES:**

2003 Historic Resources Survey: Tredyffrin Township, Pennsylvania

TredHR No: 055

Address: 1275 Yellow Springs Rd., Malvern



Parcel No.: 4304 0069000 TredHR No. 055
File Name: m_Yellow Springs 1275-1.jpg



Parcel No.: 4304 0069000 TredHR No. 055
File Name: m_Yellow Springs 1275-3.jpg

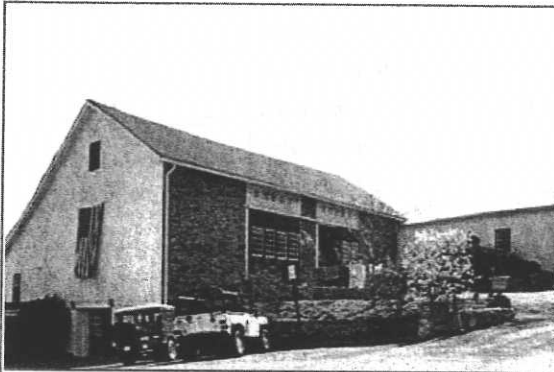

Parcel No.: 4304 0069000 TredHR No. 055A
File Name: m_Yellow Springs 1275-2.jpg

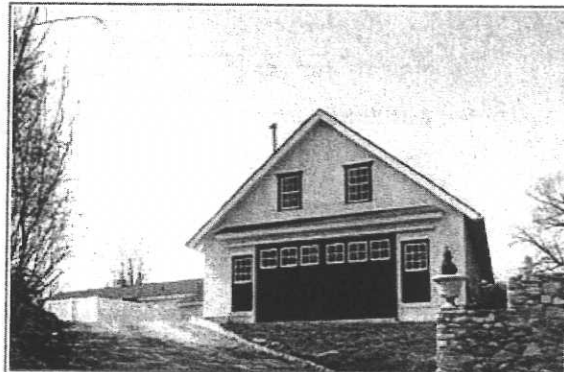

Parcel No.: 4304 0069000 TredHR No. 055B
File Name: m_Yellow Springs 1275-4.jpg

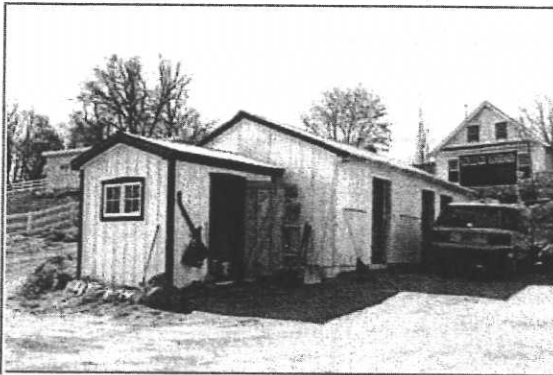

Parcel No.: 4304 0069000 TredHR No. 055C
File Name: m_Yellow Springs 1275-5.jpg



Parcel No.: 4304 0069000 TredHR No. 055C
File Name: m_Yellow Springs 1275-6.jpg

2003 Historic Resources Survey: Tredyffrin Township, Pennsylvania

TredHR No: 055

Address: 1275 Yellow Springs Rd., Malvern



Parcel No.:	4304 0069000	TredHR No.:	055D
File Name:	m_Yellow Springs 1275-7.jpg		

Historical Description:

In the 1979 survey this building dated ca. 1860. In 1873 the Beidler family is listed as the owner of this farm. By 1883 the farm is in the hands of William M. Rennard, and it is 79 acres. The entrance to the farm is directly west from Yellow Springs Road. The name "Listopada Farm" appears on 20th-century map records, and may not be an early name. The residential complex at the site is made up of a large stucco-over-stone house with multiple wings, massive chimney, and standing-seam metal roof. The property was substantially renovated and additions constructed c. 1999 in a Colonial Revival manner. Two other small, Colonial Revival cottages are on the property. A large stone barn with a cat-slide roof, a stable, a two-story garage, and various storage sheds are also visible.

2003 Historic Resources Survey: Tredyffrin Township, Pennsylvania

TredHR No: 055

Address: 1275 Yellow Springs Rd., Malvern

THIS PAGE IS INTENTIONALLY LEFT BLANK

2003 Historic Resources Survey: Tredyffrin Township, Pennsylvania

TredHR No: 035

Address: 1535 Yellow Springs Rd., Malvern

Current Parcel No: **Earlier Parcel No:** **TredHR No:**

Historic Name: **Other Name:**

TredHR Sy: **Past Surveys:** **BHP Key:** **USGS:**

Street Address as Listed in GIS Data Table (STS) or as Surveyed:

Location: **County:** **Municipality:**

Survey Category: **Survey Class Rating:**

Year Built (1st, 2nd):	<input type="text" value="1800"/>	<input type="text" value="1900"/>	Primary Architectural Style:	<input type="text" value="Georgian"/>
Type of Resource:	<input type="text" value="Building"/>		Secondary Style:	<input type="text"/>
Count of Resources:	<input type="text" value="4"/>		Foundation:	<input type="text" value="Stone"/>
Historic Function:	<input type="text" value="Domestic"/>		Exterior Wall Material:	<input type="text" value="Stone"/>
Historic Sub-Function:	<input type="text" value="Single Dwelling"/>		2nd Exterior Wall Material:	<input type="text" value="Stucco"/>
Historical Type:	<input type="text"/>		Roof Material:	<input type="text" value="Shake"/>
Current Function:	<input type="text" value="Domestic"/>		Other Materials:	<input type="text"/>
Current Sub-Function:	<input type="text" value="Single Dwelling"/>		Structural System:	<input type="text" value="Stone"/>

Architect: **Builder:**

Associated Individual: **Event:**

Natl. Register Status: **District Contr:** **Local Status:**

Related Resources: **Surveyor Comments:**

HR #036 - 1561 Yellow Springs Road	
------------------------------------	--

Note: All maps are oriented with North at the top.

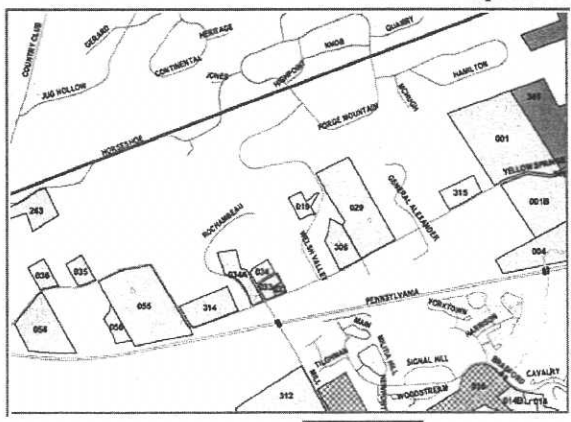

Map Segment:

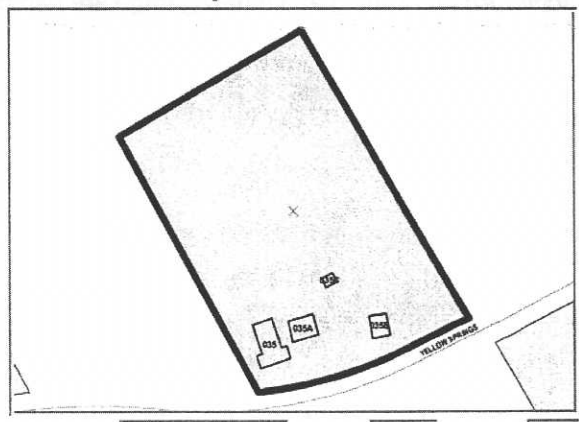

Parcel No. **HR No.** **ACRES:**

2003 Historic Resources Survey: Tredyffrin Township, Pennsylvania

TredHR No: 035

Address: 1535 Yellow Springs Rd., Malvern



Parcel No.: 4304 0037000 TredHR No. 035
File Name: m_Yellow Springs 1535-1.jpg



Parcel No.: 4304 0037000 TredHR No. 035A
File Name: m_Yellow Springs 1535-2.jpg



Parcel No.: 4304 0037000 TredHR No. 035B
File Name: m_Yellow Springs 1535-3.jpg

Historical Description:

This tenant house on this property was part of the Nathan Walters' farmstead of 1883 with the main house at 1561 Yellow Springs Road. The largest section of the tenant house is three bays and has been attributed to 1800. The wing is probably from 1900. A more recent wing has been added at the rear. Records indicate that the stucco and frame barn was built in 1930 of old timbers and stone. An outbuilding and a new garage are part of this complex.

2003 Historic Resources Survey: Tredyffrin Township, Pennsylvania

TredHR No: 056

Address: 1560 Yellow Springs Rd., Malvern

Current Parcel No: **Earlier Parcel No:** **TredHR No:**

Historic Name: **Other Name:**

TredHRSvy: **Past Surveys:** **BHP Key:** **USGS:**

Street Address as Listed in GIS Data Table (STS) or as Surveyed:

Location: **County:** **Municipality:**

Survey Category: **Survey Class Rating:**

Year Built (1st, 2nd):	<input type="text" value="1913"/>	Primary Architectural Style:	<input type="text" value="Colonial Revival"/>
Type of Resource:	<input type="text" value="Building"/>	Secondary Style:	<input type="text"/>
Count of Resources:	<input type="text" value="2"/>	Foundation:	<input type="text" value="Stone"/>
Historic Function:	<input type="text" value="Domestic"/>	Exterior Wall Material:	<input type="text" value="Stone"/>
Historic Sub-Function:	<input type="text" value="Single Dwelling"/>	2nd Exterior Wall Material:	<input type="text" value="Stucco"/>
Historical Type:	<input type="text"/>	Roof Material:	<input type="text" value="Asphalt"/>
Current Function:	<input type="text" value="Domestic"/>	Other Materials:	<input type="text"/>
Current Sub-Function:	<input type="text" value="Single Dwelling"/>	Structural System:	<input type="text" value="Stone"/>

Architect: **Builder:**

Associated Individual: **Event:**

Natl. Register Status: **District Contr:** **Local Status:**

Related Resources: **Surveyor Comments:**

<input type="text"/>	<input type="text"/>
----------------------	----------------------

Note: All maps are oriented with North at the top.

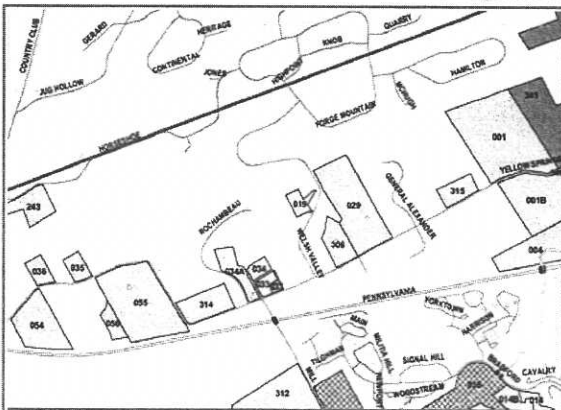

Map Segment:

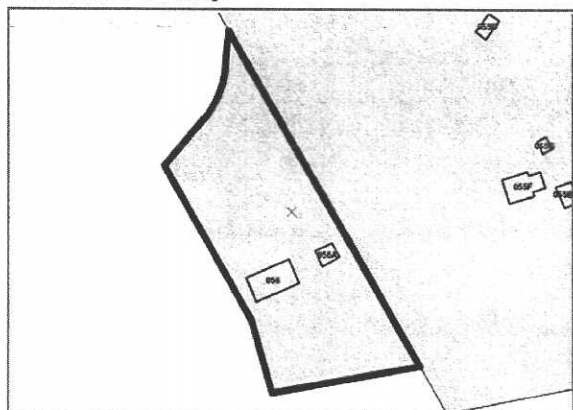

Parcel No. **HR No.** **ACRES:**

2003 Historic Resources Survey: Tredyffrin Township, Pennsylvania

TredHR No: 056

Address: 1560 Yellow Springs Rd., Malvern



Parcel No.: 4304 0068000 *TredHR No.:* 056
File Name: m_Yellow Springs 1520-1.jpg



Parcel No.: 4304 0068000 *TredHR No.:* 056A
File Name: m_Yellow Springs 1520-2.jpg

Historical Description:

A Colonial Revival residence built on the former Henry Renard Farm.

2003 Historic Resources Survey: Tredyffrin Township, Pennsylvania

TredHR No: 036

Address: 1561 Yellow Springs Rd., Malvern

Current Parcel No: **Earlier Parcel No:** **TredHR No:**

Historic Name: **Other Name:**

TredHRSvy: **Past Surveys:** **BHP Key:** **USGS:**

Street Address as Listed in GIS Data Table (STS) or as Surveyed:

Location: **County:** **Municipality:**

Survey Category: **Survey Class Rating:**

Year Built (1st, 2nd):	<input type="text" value="1750"/>	<input type="text" value="1780"/>	Primary Architectural Style:	<input type="text" value="Colonial"/>
Type of Resource:	<input type="text" value="Building"/>		Secondary Style:	<input type="text"/>
Count of Resources:	<input type="text" value="3"/>		Foundation:	<input type="text" value="Stone"/>
Historic Function:	<input type="text" value="Domestic"/>		Exterior Wall Material:	<input type="text" value="Stone"/>
Historic Sub-Function:	<input type="text" value="Single Dwelling"/>		2nd Exterior Wall Material:	<input type="text" value="Stucco"/>
Historical Type:	<input type="text"/>		Roof Material:	<input type="text" value="Shake"/>
Current Function:	<input type="text" value="Domestic"/>		Other Materials:	<input type="text"/>
Current Sub-Function:	<input type="text" value="Single Dwelling"/>		Structural System:	<input type="text" value="Stone"/>

Architect: **Builder:**

Associated Individual: **Event:**

Natl. Register Status: **District Contr:** **Local Status:**

Related Resources: <input type="text" value="HR #035 - 1535 Yellow Springs"/>	Surveyor Comments: <input type="text" value="Recommendation for potential individual listing on the National Register of Historic Places."/>
-----------------------------------------------------------------------------------------	--------------------------------------------------------------------------------------------------------------------------------------------------------

Note: All maps are oriented with North at the top.

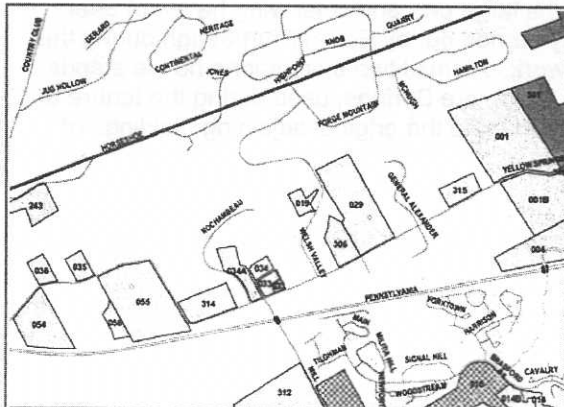

Map Segment:

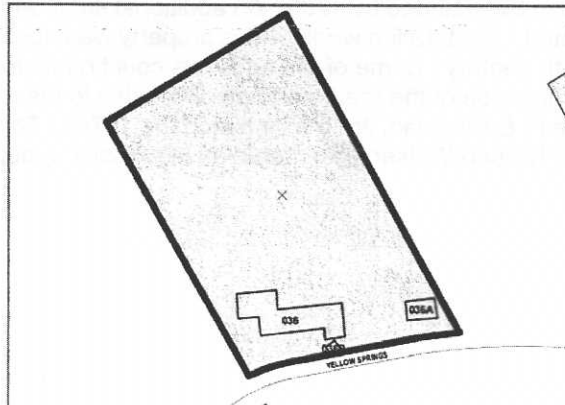

Parcel No. **HR No.** **ACRES:**

2003 Historic Resources Survey: Tredyffrin Township, Pennsylvania

TredHR No: 036

Address: 1561 Yellow Springs Rd., Malvern



Parcel No.:	4304 0036000	TredHR No.:	036
File Name:	m_Yellow Springs 1561-1.jpg		



Parcel No.:	4304 0036000	TredHR No.:	036
File Name:	m_Yellow Springs 1561-2.jpg		

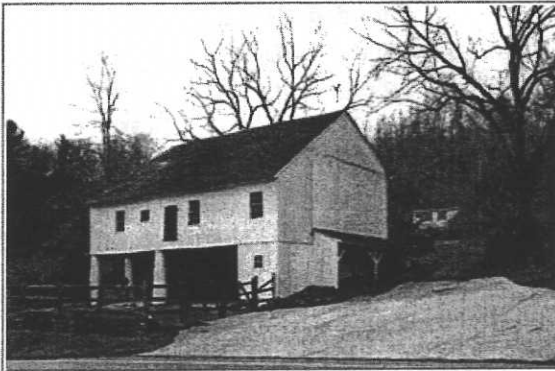

Parcel No.:	4304 0036000	TredHR No.:	036A
File Name:	m_Yellow Springs 1561_3.jpg		

Historical Description:

Nathan Walters owned a farm at this location on the 1873 and 1883 farm maps. This large stone residence was his main residence. He also had a former barn and residence are now at 1535 Yellow Springs Road to the east. The earliest section of the house was identified in 1979 as the two-bay wing to the west. An approximate date of 1750 has been chosen. The pent eave section may have been added by 1780. An additional small wing and a large perpendicular wing have not been dated. Restoration work on this property was apparently carried out by Edwin Brumbaugh during the 20th century. Some of the additions could relate to his work. A small two-story spring house stands by the side of the road, perhaps giving rise to the name Sycamore Springs, used during the tenure of the F. E Wildman, Jr., family during the 1970s. This property and the original adjoining buildings of the Nathan Walker farm create an impressive group.